

Permit Portal Application Routing

Please use the suggested routing when applying for your permit.

*For New Construction Projects please use the following routing: Choose your project type > New Construction Applications > Choose New Build Type
*For New Construction Mechanical Projects please use the following routing: Choose your project type > New Construction Applications > New Construction Trade Applications > Mechanical Permit
*For New Construction Electrical Projects please use the following routing: Choose your project type > New Construction Applications > New Construction Trade Applications > Electrical Permit
*For New Construction Plumbing Projects please use the following routing: Choose your project type > New Construction Applications > New Construction Trade Applications > Plumbing Permit
*For Manufactured Home Projects please use the following routing: Choose Residential Project > New Construction Applications > Place a Manufactured Home
*For Manufactured Home Mechanical Projects please use the following routing: Choose Residential Project > New Construction Applications > Manufactured Home Trade Applications > Mechanical Permit
*For Manufactured Home Electrical Projects please use the following routing: Choose Residential Project > New Construction Applications > Manufactured Home Trade Applications > Electrical Permit
*For Manufactured Home Plumbing Projects please use the following routing: Choose Residential Project > New Construction Applications > Manufactured Home Trade Applications > Plumbing Permit
*For New Pool Projects please use the following routing: Choose your project type > New Construction Applications > Build a Pool
*For Accessory Structure Projects (Storage building) please use the following routing: Choose your project type > New Construction Applications > Build an Accessory Structure > Accessory Building
*For Accessory Structure Projects (Carport) please use the following routing: Choose your project type > New Construction Applications > Build an Accessory Structure > Carport
*For Remodel Projects please use the following routing: Choose your project type > Renovation Applications > (Project Type) Renovation or Addition
*For Remodel Mechanical Projects please use the following routing: Choose your project type > Renovation Applications > Remodel Trades Applications > Mechanical Permit
*For Remodel Electrical Projects please use the following routing: Choose your project type > Renovation Applications > Remodel Trades Applications > Electrical Permit
*For Remodel Plumbing Projects please use the following routing: Choose your project type > Renovation Applications > Remodel Trades Applications > Plumbing Permit
*For Existing Structure Mechanical Projects please use the following routing: Choose your project type > Trade Applications > Mechanical Permit
*For Existing Structure Electrical Projects please use the following routing: Choose your project type > Trade Applications > Electrical Permit
*For Existing Structure Plumbing Projects please use the following routing: Choose your project type > Trade Applications > Plumbing Permit
*For Demolition Projects please use the following routing: Choose your project type > () Demolition
*For Roofing Projects please use the following routing: Choose your project type > () Roofing Permit
*For Solar Projects please use the following routing: Choose your project type > () Solar Permit
*For Electrical Reconnect Inspections please use the following routing: Choose your project type > Electrical Reconnect Inspection

[Permit Portal](#)

[Master Fee Schedule](#)

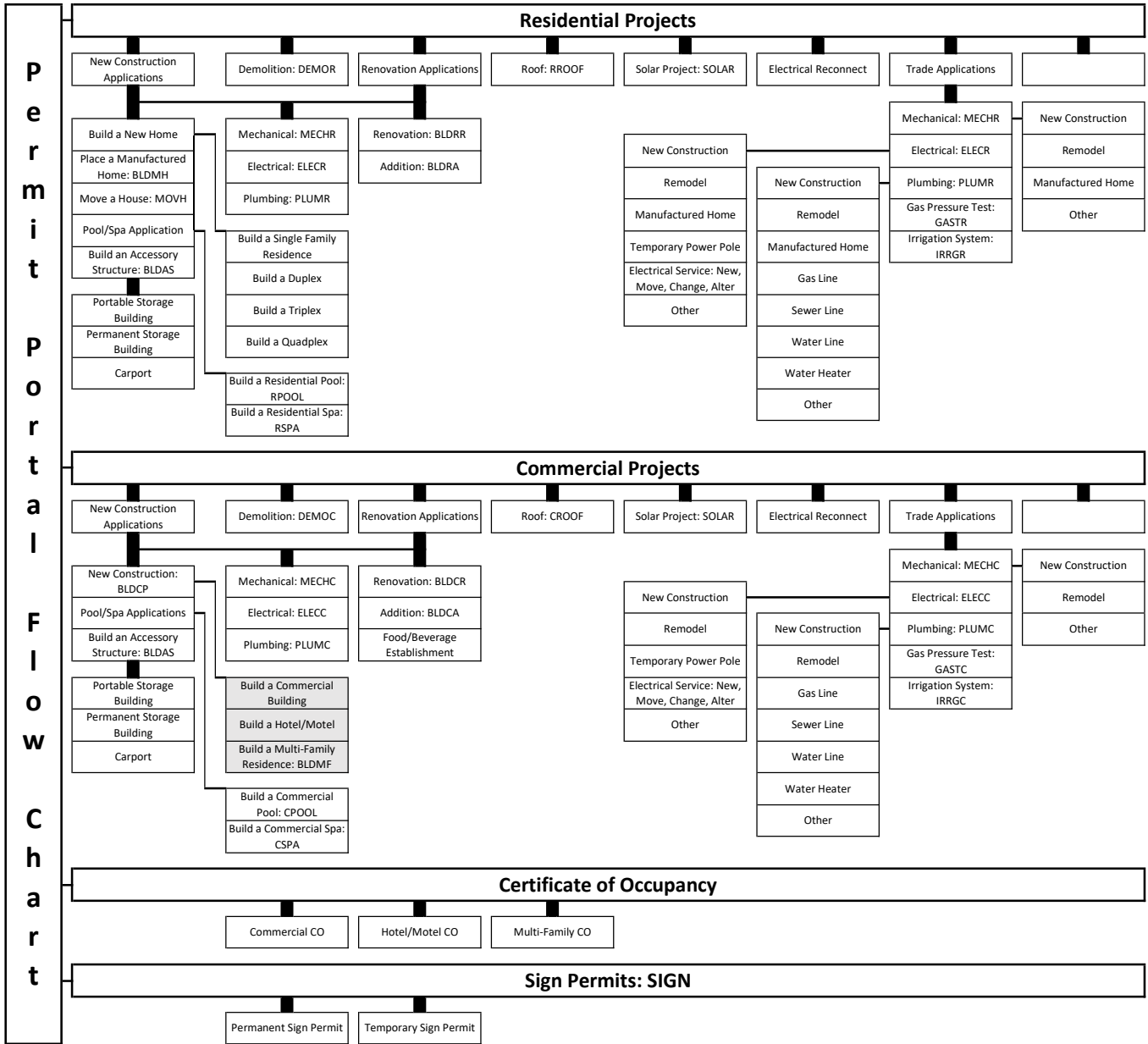

City of Mineral Wells' Map Services

<https://www.mineralwellstx.gov/311/Map-Services>



City of Mineral Wells' Code of Ordinances

https://library.municode.com/tx/mineral_wells/codes/code_of_ordinances



City of Mineral Wells' Permit Portal

<https://app.oncamino.com/mineralwells-tx>

